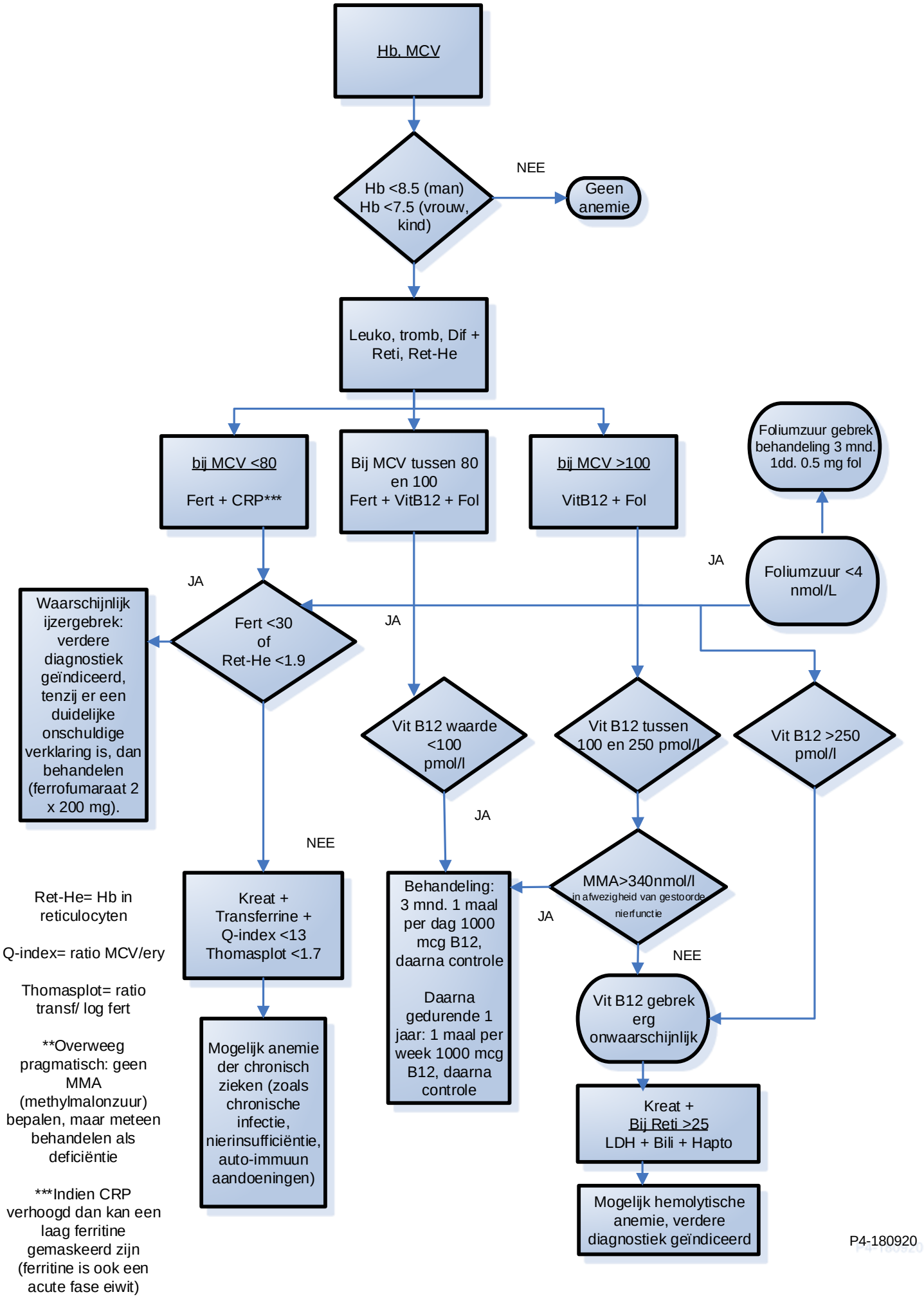Huisartsenprotocol anemie diagnostiek